

Patient report

Bio-Rad DATE: 10/17/2018
D-10 TIME: 02:59 PM
S/N: #DJ4I016123 Software version: 4.20-2
Sample ID: 10364901
Injection date 10/17/2018 01:44 PM
Injection #: 7 Method: HbA1c
Rack #: --- Rack position: 1

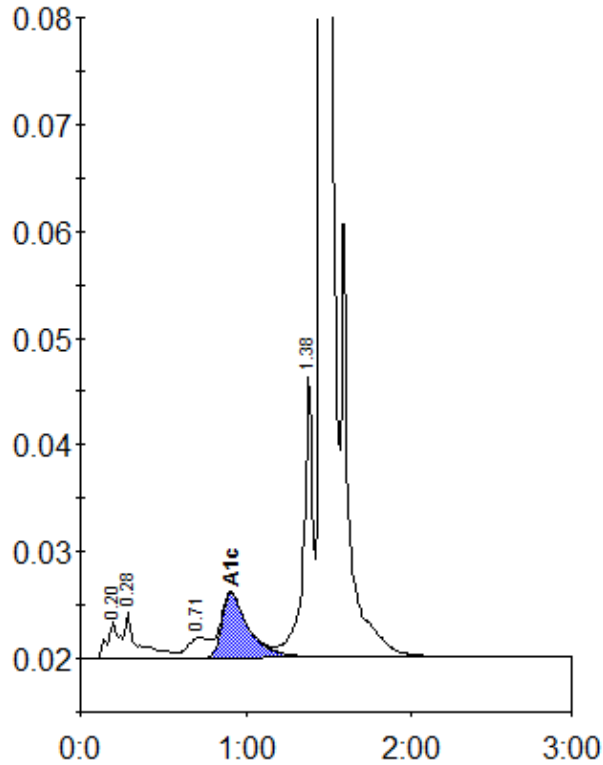

Peak table - ID: 10364901

| Peak | R.time | Height | Area | Area % |
|-------------|---------|--------|---------|--------|
| A1a | 0.20 | 3387 | 17256 | 0.8 |
| A1b | 0.28 | 4288 | 23549 | 1.1 |
| LA1c/CHb-1 | 0.71 | 1945 | 17003 | 0.8 |
| A1c | 0.91 | 6102 | 68338 | 4.6 |
| P3 | 1.38 | 26344 | 105527 | 5.1 |
| A0 | 1.46 | 576550 | 1846409 | 88.9 |
| Total Area: | 2078081 | | | |

| | |
|----------------|-----|
| Concentration: | % |
| A1c | 4.6 |